

**NOTICE OF MEETING OF THE COMMISSIONERS' COURT OF
HOCKLEY COUNTY, TEXAS**

JAN 04 18

Sharla Baldridge
at _____ o'clock _____ day of _____

Notice is hereby given that a Special meeting of the above named Commissioners' Court will be held on the 8th day of January, 2018 at 10:00 a.m. in the Commissioners' Courtroom, Hockley County Courthouse, Levelland, Texas, at which time the following subjects will be discussed to-wit:

1. Read for approval the minutes of a Special Meeting of the Commissioners' Court held Monday, December 18, 2017.
2. Read for approval all monthly bills and claims submitted to the court and dated through January 8, 2018.
3. Hear Public Assistance monthly report.
4. Consider and take necessary action to approve the road crossing of Centurion Pipeline L.P. crossing Mineral Road, Hard Hat Road and Gusher Road in Precinct 2.
5. Consider and take necessary action to approve the purchase of a 2018 Caterpillar Maintainer through the Buy Board for use in Precinct 4.
6. Discuss request of Elections Administrator to approve one early voting location for Hockley County.
7. Consider and take necessary action to approve one early voting location to be located at the Election Administration Office, 911 Austin St. Levelland, Texas for the 2018 elections and all future elections.

COMMISSIONERS' COURT OF HOCKLEY COUNTY, TEXAS

BY: *Sharla Baldridge*
Sharla Baldridge, Hockley County Judge

I, the undersigned County Clerk, do hereby certify that the above Notice of Meeting of the above named Commissioners' Court, is a true and correct copy of said Notice on the bulletin board at the Courthouse, and at the east door of the Courthouse of Hockley County, Texas, as place readily accessible to the general public at all times on the 4th day of January, 2018, and said Notice remained so posted continuously for at least 72 hours preceding the scheduled time of said meeting.

Dated this 4th day of January, 2018.

Irene Gumula
Irene Gumula, County Clerk, and Ex-Officio
Clerk of Commissioners' Court, Hockley County, Texas

THE STATE OF TEXAS
COUNTY OF HOCKLEY

IN THE COMMISSIONER'S COURT
OF HOCKLEY COUNTY, TEXAS

SPECIAL MEETING
JANUARY 8th, 2018

Be it remembered that on this the 8th day of January A.D. 2018, there came on to be held a Special meeting of the Commissioners' Court, and the Court having convened in Special session at the usual meeting place thereof at the Courthouse in Levelland, Texas, with the following members present to-wit:

Sharla Baldrige
Curtis D. Thrash
Larry Carter (ABSENT)
J. L. "Whitey" Barnett
Thomas R "Tommy" Clevenger

County Judge
Commissioner Precinct No. 1
Commissioner Precinct No. 2
Commissioner Precinct No. 3
Commissioner Precinct No. 4

Irene Gumula, County Clerk, and Ex-Officio Clerk of Commissioners' Court when the following proceedings were had, to-wit:

Motion by Commissioner Barnett, seconded by Commissioner Thrash, 3 Votes Yes, 0 Votes No, that the Minutes of a Special meeting of the Commissioners' Court, held on December 18th, 2017, A. D., be approved and stand as read.

Motion by Commissioner Thrash, seconded by Commissioner Clevenger, 3 Votes Yes, 0 Votes No, that all monthly claims and bills, submitted to the Court, and dated through January 8th, 2018, A. D. be approved and stand as read.

Rebecca Currington, Public Assistance Administrator reported her December 2017, monthly approvals and denials request for Public Assistance, as per Report recorded below.

Upon recommendation by Rebecca Currington, Public Assistance Administrator, Public Assistance Administrator, the following list of applicants' requests for public assistance, have been approved or denied for the month of December 2017.

APPROVED APPLICANTS

<u>APPLICANT</u>	<u>PHYSICAL ADDRESS</u>	<u>TOWN</u>	<u>REQUEST</u>	<u>AMOUNT</u>
Josephina Valderas	205 Oak Street	Levelland	Shelter	\$150.00
Kemisha Asberry	118 Poplar	Levelland	Shelter	\$150.00
Rubin Cantu	1208 10 th St Rear	Levelland	Propane	\$ 65.00
Sheryl Little	501 Travis St	Levelland	Shelter	\$150.00

DENIED APPLICANTS

The below listed applicants have been denied their public assistance request for one/more of the following reasons:

- Income of applicant(s) exceeds that of an indigent person, according to the guidelines of the Commissioners' Court of Hockley County, Texas.
- Applicant is in an all adult household in which no one is receiving Social Security due to age or disability.
- Not all money received by household, either income, available funds or contribution, was reported by household.
- Conflict of information regarding either household members or income received.
- No emergency situation exists as loss of job income was not due to illness or layoff.
- Other reason -

<u>APPLICANT</u>	<u>PHYSICAL ADDRESS</u>	<u>TOWN</u>
Traci Williams	1211 Ave. B	Levelland
Bennie Gonzales	1209 - 9 th	Levelland
Brenton Page	808 Ave. H, #106	Levelland
Erlinda Hernandez	210 Bobby St	Levelland

PAUPER CREMATION APPROVALS

<u>APPLICANT / DECEASED</u>	<u>PHYSICAL ADDRESS</u>	<u>CITY</u>	<u>AMOUNT</u>
-----------------------------	-------------------------	-------------	---------------

Motion by Commissioner Clevenger, seconded by Commissioner Barnett, 3 Votes Yes, 0 Votes No, that Commissioners' Court grant permission and authority to Centurion Pipeline L. P., on Mineral Road, Hard Hat Road and Gusher Road in Precinct 2, to lay, construct, operate and maintain an 8" Steel Pipeline under and across certain roads, situated in Commissioner's Precinct No. 2, Hockley County, Texas as set forth in the below recorded Petition, Exhibit and Order of Court.

RECORD, PETITION EXHIBIT AND ORDER OF THE COURT

December 18, 2017

Larry Carter
802 Houston Street, Suite 101
Levelland, TX 79336

Dear Mr. Carter,

Centurion Pipeline L.P. ("Centurion") is applying for a permit to cross Mineral Road, Hard Hat Road, and Gusher Road (collectively the "Roads") in Hockley County, Texas, with an 8" steel pipeline. Centurion will be crossing the Roads at a 90 degree angle. Mineral Road and Gusher Road will be crossed via open cut and backfilled with caliche. Hard Hat Road will be crossed via bore. Centurion will begin its project on January 8th, 2018.

Respectfully,



Ryan McReynolds
Sr. Landman/ROW Agent
Office: 713-513-6653

BEFORE THE HONORABLE BOARD OF COUNTY COMMISSIONERS
HOCKLEY COUNTY, TEXAS

IN THE MATTER OF THE APPLICATION OF _____, FOR
AUTHORITY TO USE A PART OF THE PUBLIC ROADS OF HOCKLEY COUNTY, TEXAS

PETITION

Comes now, the Petitioner, Centuria Pipeline LP, and petitions this Honorable Board for the right and authority to lay, construct, operate and maintain _____ pipelines under and across certain county roads situated in Hockley County, Texas, which said pipelines are to be used for the purpose of transporting Crude Oil from the Petitioner's sources of supply to Petitioner's markets.

The location of the points at which Petitioner wishes to undercross said county roads with said pipelines and the general specifications are more particularly described on a map marked Exhibit "A" and general specifications marked Exhibit "B", all of which are attached hereto and made a part of this application. Petitioner represents and states that if granted the authority herein requested, it will conform with and abide by the rules of all persons and bodies having jurisdiction and by the following conditions:

1. The Petitioner shall, in constructing said pipelines undercrossings cause the very minimum of inconvenience and obstruction of public travel along said roads, and, further, shall operate and maintain said pipelines undercrossings in a manner so as not to inconvenience, endanger or obstruct public travel along said roads.
2. Upon the completion of each pipelines undercrossing constructed hereunder Petitioner shall immediately backfill, re-construct and replace the portions of the roads across which said pipelines are laid and constructed so that such roads shall be in equally as good a condition as prior to such construction.
3. So long as said pipelines are maintained and operated under said roads Petitioner shall be responsible for doing any work which, due to the existence of said pipelines undercrossings, needs to be done on said roads at the location thereof, all in order to maintain said roads, at such points, in a condition equal to other portions of said county roads.
4. Should Petitioner remove said pipelines from any of said roads, it will replace and recondition the road concerned, at the location of said removal, in substantially the same condition as it was prior to such removal, all liability of Petitioner for the maintenance and reconditioning of such roads shall cease as soon after such removal as the COUNTY OF HOCKLEY has approved the maintenance and reconditioning work done by Petitioner.
5. Petitioner agrees that if at any time the County of Hockley shall deem it necessary to make any improvements or changes on all of or any part of the right of way of the county roads which affect the Utility as located under this order, then and in such event, the Petitioner or his Assignee shall make such reasonable changes of its facilities located within such right of way as may be deemed necessary, such work to be done without cost to Hockley County, Texas.
6. The construction or laying of said pipelines by Petitioner hereunder shall be considered and shall constitute and acceptance of this order and of all of the terms and conditions herein set forth.
7. Petitioner agrees that if at any time the County of Hockley deems it necessary that these crossings be encased in accordance with the then existing State Highway specifications, Petitioner agrees to do so at its own expense.

Wherefore, your Petitioner respectfully prays that your Honorable Board enter and order herein authorizing Petitioner to use and occupy the portions of the roads in Hockley County, Texas, more particularly herein above set out and described and at the locations shown and set out in said Exhibits "A" and "B" attached to this application.

DATED this 18th day of December, 2017.

BY T. P. M. Reynolds

LAND	PIPELINE STATIONING	PIPELINE OWNER	TX-HO-002000	TX-HO-002000	TX-HO-002000	TX-HO-002000	TX-HO-002000	TX-HO-002000	TX-HO-002000	TX-HO-002000	TX-HO-002000
			Day USA INC.	Occidental Petroleum, LTD.	Occidental Petroleum, LTD.	Occidental Petroleum, LTD.	Larry Carter & Michelle Carter		Hockley County (Mineral Rd.)	Ray Carter & Measha Carter	
			60.1818	131.8670	4.6485	29.8182	138.0000	178.4242	3.5191	128.3638	173.9000

NOTE 7
NOTE 8
NOTE 9
NOTE 10
NOTE 11

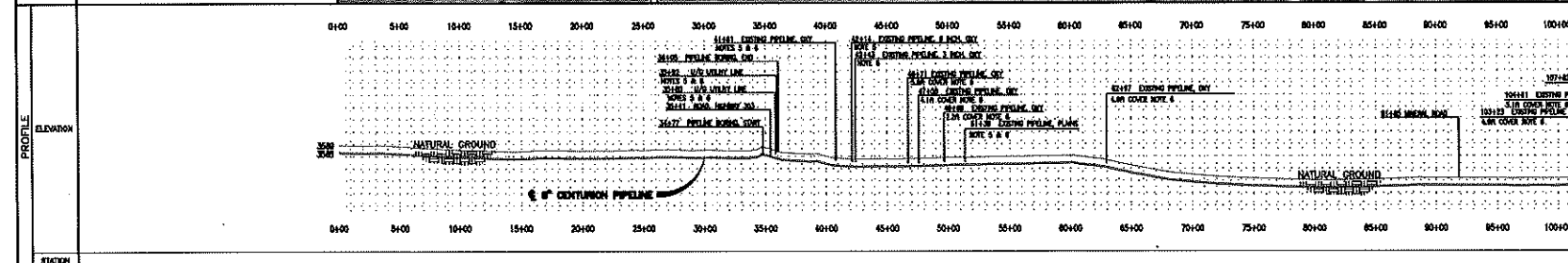
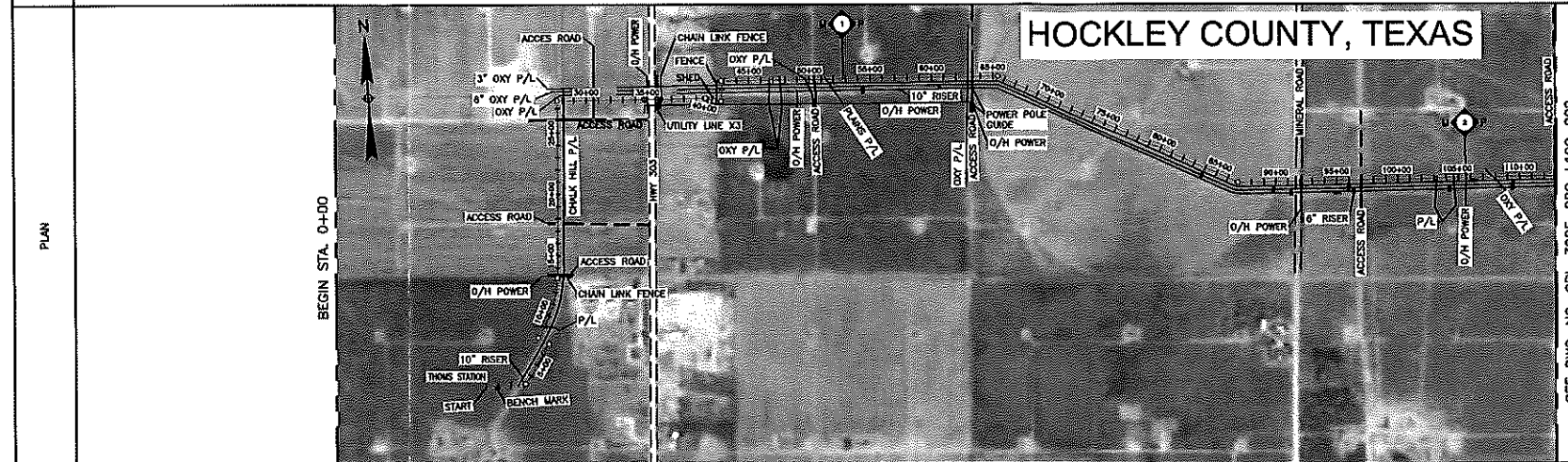

STATION	PIPELINE	DEPTH	DATE
2+46	3+43	4+41	5+38
6+34	7+31	8+28	9+25
11+12	12+09	13+06	14+03
17+41	18+38	19+35	20+32
24+10	25+07	26+04	27+01
31+42	32+39	33+36	34+33
34+7	35+4	36+1	37+0
41+12	42+09	43+06	44+03
45+14	46+11	47+08	48+05
49+17	50+14	51+11	52+08
55+14	56+11	57+08	58+05
61+12	62+09	63+06	64+03
67+10	68+07	69+04	70+01
74+10	75+07	76+04	77+01
81+12	82+09	83+06	84+03
87+10	88+07	89+04	90+01
94+12	95+09	96+06	97+03
101+12	102+09	103+06	104+03
107+10	108+07	109+04	110+01
113+00			

ENVIRONMENTAL NOTES	MATERIAL SUMMARY	DESCRIPTION	QTY
		PIPE # 8 STD (322 81.1), ENR, APPL 302 PSL2, 8295 FT	2782
		PIPE # 11-18 MDS COATING REQUIRED AS A MIN FOR 1/2" LINES	
		PIPE # 8 STD (322 81.1), ENR, APPL 302 PSL2, 134 FT	
		850 CHD FOR 11-18 MDS COATING REQUIRED AS A MIN FOR 1/2" LINES	
		RODDED LINES	
		INDUSTRIAL BANDS	
		TEST LEAD	24
		DUSTING	
		EXISTING PIPE # 8 STD (322 81.1), ENR, APPL 302 PSL2, 11-18 MDS COATING REQUIRED AS A MIN FOR 1/2" LINES	2782

GENERAL NOTES

- THE UNDERGROUND UTILITY AND PIPELINE LOCATIONS SHOWN HEREIN WERE COMPLETED BY THE SURVEY COMPANY.
- IN ORDER TO ENSURE THE SAFETY OF ALL PARTIES, THE PERMITTEE SHALL CONTACT THE TEXAS ONE CALL SYSTEM (1-800-245-4545) A MINIMUM OF 48 HOURS PRIOR TO THE COMMENCEMENT OF ANY EXCAVATION (DUGHA, DRILLING, JETTING, ETC.) OR DEMOLITION ACTIVITY.
- CONTRACTOR TO FIELD VERIFY ALL LOCATIONS OF FOREIGN PIPELINES AND UNDERGROUND UTILITIES. THE HORIZONTAL LOCATIONS OF THE UTILITIES SHOWN ON THESE PLANS DOES NOT RELEASE THE CONTRACTOR FROM HIS DUTY TO COMPLY WITH APPLICABLE UTILITY DAMAGE PREVENTION LAWS AND REGULATIONS, INCLUDING, BUT NOT LIMITED TO, OBTAINING INTERDICTION TO UTILITY OWNERS "THE CALL" CENTERS BEFORE EXCAVATION.
- TEST LEADS HAVE BEEN ADDED TO PIPELINE CROSSINGS THAT DO NOT HAVE SIZE OR MATERIAL INDICATED ON SURVEY FOR CROSSING. FIELD CONTRACTOR TO DETERMINE CROSSING METHOD.
- PIPELINE DEPTH HAS NOT BEEN DETERMINED ON SURVEY FOR CROSSING. FIELD CONTRACTOR TO DETERMINE CROSSING METHOD.
- PIPELINE SIZE HAS NOT BEEN CONFIRMED ON SURVEY.
- STATION 0+00 TO STATION 8+01 REFER TO DRAWING CPL-0250-11-002 FOR WORKING SIDE PIPELINE RIGHT-OF-WAY - DETAIL A.
- STATION 8+01 TO STATION 27+43 REFER TO DRAWING CPL-0250-11-002 FOR WORKING SIDE PIPELINE RIGHT-OF-WAY - DETAIL B.
- STATION 27+43 TO STATION 42+77 REFER TO DRAWING CPL-0250-11-004 FOR WORKING SIDE PIPELINE RIGHT-OF-WAY - DETAIL C.
- STATION 42+77 TO STATION 83+71 REFER TO DRAWING CPL-0250-11-004 FOR WORKING SIDE PIPELINE RIGHT-OF-WAY - DETAIL D.
- STATION 83+71 TO STATION 113+00 REFER TO DRAWING CPL-0250-11-004 FOR WORKING SIDE PIPELINE RIGHT-OF-WAY - DETAIL D.

PRELIMINARY
NOT FOR
CONSTRUCTION

THIS DRAWING IS ALL NEW CONSTRUCTION

LEGEND

- LOCATION ROD
- TEST LEAD
- MILE POST
- FOREIGN PIPELINE
- PROPOSED PIPELINE
- ACCESS ROAD
- FENCE
- CHAIN LINK FENCE
- O/H POWER

SCALE, PROJECTION & IMAGERY

SCALE: 1" = 500 HORIZONTAL
1" = 500 VERTICAL

PROJECTION: -
IMAGERY DATE: 2017

FORTRESS
ENGINEERING LTD.

CLIENT PROJECT NO: 17005
CENTURION PIPE NO: 1210413

Centurion Pipeline L.P.

SLAUGHTER BP LATERAL 190
ALIGNMENT SHEET
FROM STATION 0+00 TO STATION 113+00
HOCKLEY COUNTY, TEXAS

DWG. NO. CPL-3025-08G-L190-001

LAND OWNER/PIPELINE SOURCE	TR-10-00000	TR-10-00000	TR-10-00000	TR-10-00000	TR-10-00000	TR-10-00000	TR-10-00000	TR-10-00000	TR-10-00000	TR-10-00000
	Wey Ray Carter & Moore Carter	Met. M. Piggan & Donald Piggan	Occidental Petroleum, Ltd.	Hockley County (West Nat. Rd.)	Occidental Petroleum, Ltd.	Oxy USA Inc.		VO Bivalve Family Ltd.	Hockley County (Custer Rd.)	WV DL A GAS, LLC, ET AL
PROPOSED PIPELINE	29.8791	105.6758	87.6152	3.0303	137.8394	30.9897	179.313	182.8145	3.1515	48.7273
TYPICAL										
SCALE										

GENERAL NOTES

- THE UNDERGROUND UTILITY AND PIPELINE LOCATIONS SHOWN HEREIN WERE COMPLETED BY LR SURVEY COMPANY.
- IN ORDER TO ENSURE THE SAFETY OF ALL PARTIES, THE PERMITTEE SHALL CONTACT THE TEXAS ONE CALL SYSTEM (1-800-245-6445) A MINIMUM OF 48 HOURS PRIOR TO THE COMMENCEMENT OF ANY EXCAVATION (BORING, DRILLING, JETTING, ETC.) OR DEMOLITION ACTIVITY.
- CONTRACTOR TO FIELD VERIFY ALL LOCATIONS OF FOREIGN PIPELINES AND UNDERGROUND UTILITIES. THE HORIZONTAL LOCATIONS OF THE UTILITIES SHOWN ON THESE PLANS DOES NOT RELIEVE THE CONTRACTOR FROM HIS DUTY TO COMPLY WITH APPLICABLE UTILITY DAMAGE PREVENTION LAWS AND REGULATIONS, INCLUDING BUT NOT LIMITED TO, GIVING NOTIFICATION TO UTILITY OWNERS "TWO CALL" CENTERS BEFORE EXCAVATION.
- TEST LEADS HAVE BEEN ADDED TO PIPELINE CROSSINGS THAT DO NOT HAVE SIZE OR MARKING INDICATED ON SURVEY FOR CROSSING. FIELD CONTRACTOR TO VERIFY & RECORD.
- PIPELINE DEPTH HAS NOT BEEN DETERMINED ON SURVEY FOR CROSSING. FIELD CONTRACTOR TO DETERMINE CROSSING METHOD.
- PIPELINE SIZE HAS NOT BEEN CONFIRMED ON SURVEY.
- STATION 113400 TO STATION 118443 REFER TO DRAWING CPL-3025-11-004 FOR WORKING SIDE PIPELINE RIGHT-OF-WAY - DETAIL D.
- STATION 118443 TO STATION 130440 REFER TO DRAWING CPL-3025-11-005 FOR WORKING SIDE PIPELINE RIGHT-OF-WAY - DETAIL D.
- STATION 130440 TO STATION 138447 REFER TO DRAWING CPL-3025-11-006 FOR WORKING SIDE PIPELINE RIGHT-OF-WAY - DETAIL F.
- STATION 138447 TO STATION 144405 REFER TO DRAWING CPL-3025-11-007 FOR WORKING SIDE PIPELINE RIGHT-OF-WAY - DETAIL F.
- STATION 144405 TO STATION 174400 REFER TO DRAWING CPL-3025-11-008 FOR WORKING SIDE PIPELINE RIGHT-OF-WAY - DETAIL F.
- STATION 174400 TO STATION 177400 REFER TO DRAWING CPL-3025-11-009 FOR WORKING SIDE PIPELINE RIGHT-OF-WAY - DETAIL F.
- STATION 177400 TO STATION 204443 REFER TO DRAWING CPL-3025-11-010 FOR WORKING SIDE PIPELINE RIGHT-OF-WAY - DETAIL H.
- STATION 204443 TO STATION 213442 REFER TO DRAWING CPL-3025-11-011 FOR WORKING SIDE PIPELINE RIGHT-OF-WAY - DETAIL J.

PIPELINE STATIONING

NOTE 7: 113400 MATCHLINE STA. 113+00
113400 MATCHLINE STA. 113+00
113400 MATCHLINE STA. 113+00
113400 MATCHLINE STA. 113+00
113400 MATCHLINE STA. 113+00

NOTE 8: 113400 MATCHLINE STA. 113+00
113400 MATCHLINE STA. 113+00
113400 MATCHLINE STA. 113+00
113400 MATCHLINE STA. 113+00
113400 MATCHLINE STA. 113+00

NOTE 9: 113400 MATCHLINE STA. 113+00
113400 MATCHLINE STA. 113+00
113400 MATCHLINE STA. 113+00
113400 MATCHLINE STA. 113+00
113400 MATCHLINE STA. 113+00

NOTE 10: 113400 MATCHLINE STA. 113+00
113400 MATCHLINE STA. 113+00
113400 MATCHLINE STA. 113+00
113400 MATCHLINE STA. 113+00
113400 MATCHLINE STA. 113+00

NOTE 11: 113400 MATCHLINE STA. 113+00
113400 MATCHLINE STA. 113+00
113400 MATCHLINE STA. 113+00
113400 MATCHLINE STA. 113+00
113400 MATCHLINE STA. 113+00

NOTE 12: 113400 MATCHLINE STA. 113+00
113400 MATCHLINE STA. 113+00
113400 MATCHLINE STA. 113+00
113400 MATCHLINE STA. 113+00
113400 MATCHLINE STA. 113+00

NOTE 13: 113400 MATCHLINE STA. 113+00
113400 MATCHLINE STA. 113+00
113400 MATCHLINE STA. 113+00
113400 MATCHLINE STA. 113+00
113400 MATCHLINE STA. 113+00

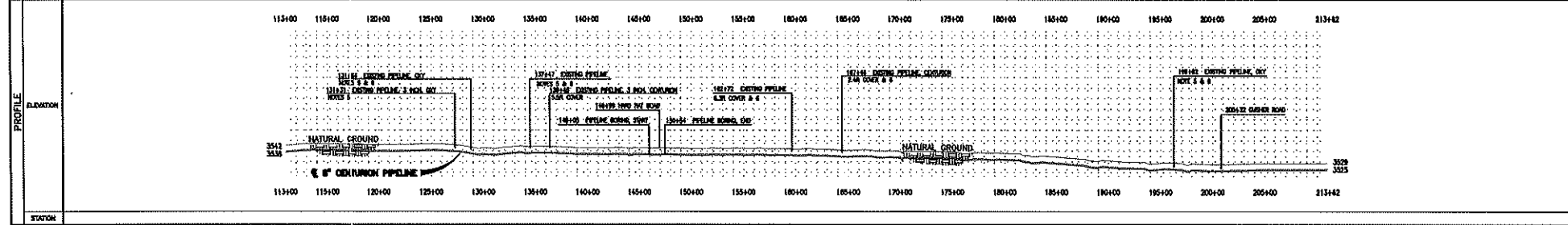
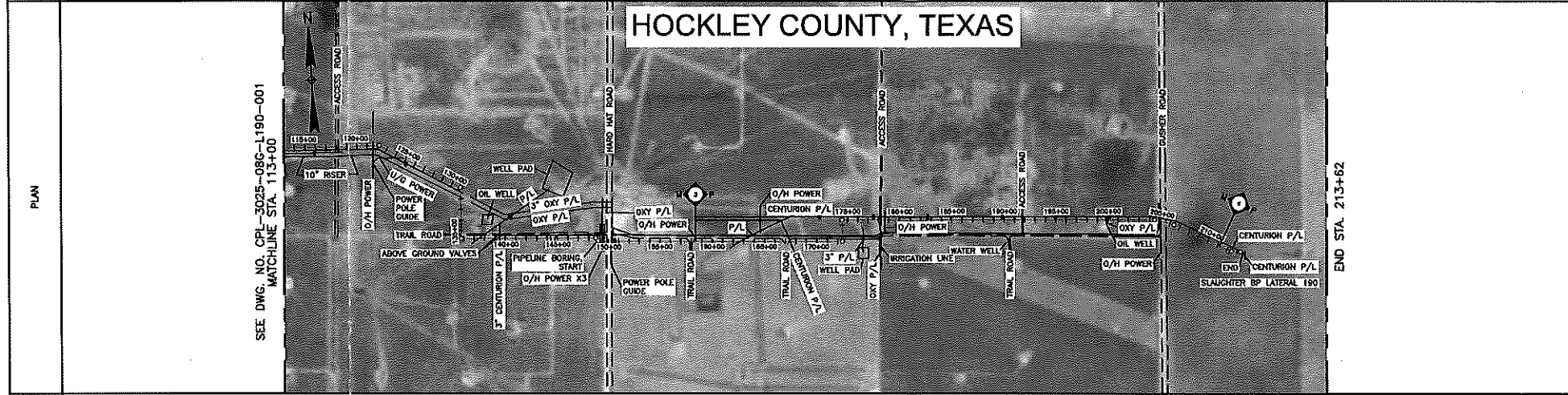

STATION	113400	119400	120400	125400	130400	134400	140400	145400	150400	155400	160400	165400	170400	175400	180400	185400	190400	195400	200400	205400	213442	
PIPELINE																						
ENVIRONMENTAL NOTES																						

PRELIMINARY NOT FOR CONSTRUCTION

THIS DRAWING IS ALL NEW CONSTRUCTION

LEGEND

- INDUCTION BEND
- TEST LEAD
- MILE POST
- PI
- FOREIGN PIPELINE
- PROPOSED PIPELINE
- ACCESS ROAD
- FENCE
- OWN LINK FENCE
- O/H POWER

SCALE, PROJECTION & IMAGERY

SCALE: 1" = 500 HORIZONTAL
1" = 500 VERTICAL

PROJECTION: -
MAGERY DATE: 2017

ENVIRONMENTAL NOTES	MATERIAL SUMMARY	CHG. NO.	REFERENCE DRAWINGS	NO.	DATE	REVISIONS	BY	CHKD.	APP.	DATE	ENGINEERING RECORD	
		CPL-3025-11-001/002	DETAIL D & E - 72" P/L ROW LEFT - WORKING SIDE	A	10-27-17	ISSUED FOR REVIEW - (WEST SHUTDOWN CTS TO SLAUGHTER)	MM	JOB	DM		CHG. 04	10-27-17
		CPL-3025-11-003/007	DETAIL F - 72" P/L ROW RIGHT - WORKING SIDE	B	11-03-17	RE-ISSUED FOR REVIEW - (WEST SHUTDOWN CTS TO SLAUGHTER)	MM	JOB	DM		CHG. 05	10-27-17
		CPL-3025-11-011/012	DETAIL G & H - 72" P/L ROW RIGHT - WORKING SIDE	C	11-18-17	ISSUED FOR BID - (WEST SHUTDOWN CTS TO SLAUGHTER)	MM	JOB	DM		APP. 01	10-27-17
		CPL-3025-11-008	CPL-3025-11-008									
		CPL-3025-11-009	ROAD CROSSING TYPICAL BORE									
		CPL-3025-11-010	FOREIGN PIPELINE OR UTILITY CROSSING									
		CPL-3025-11-011	UNDERGROUND DEEML FOREIGN PIPELINE OR UTILITY CROSSING									
		CPL-3025-11-012	EXIST. PIPES SHL. SHALL FORM TEST SPT. TYP. / FOREIGN P/L TYP.									

Fortress Engineering Ltd.

Centurion Pipeline L.P.

SLAUGHTER BY LATERAL 190
ALIGNMENT SHEET
FROM STATION 113+00 TO STATION 213+62
HOCKLEY COUNTY, TEXAS

CENTURION PIPELINE NO. 1210413
CPL-3025-086-L190-002

VOL. 006 PAGE 152

Exhibit "B"

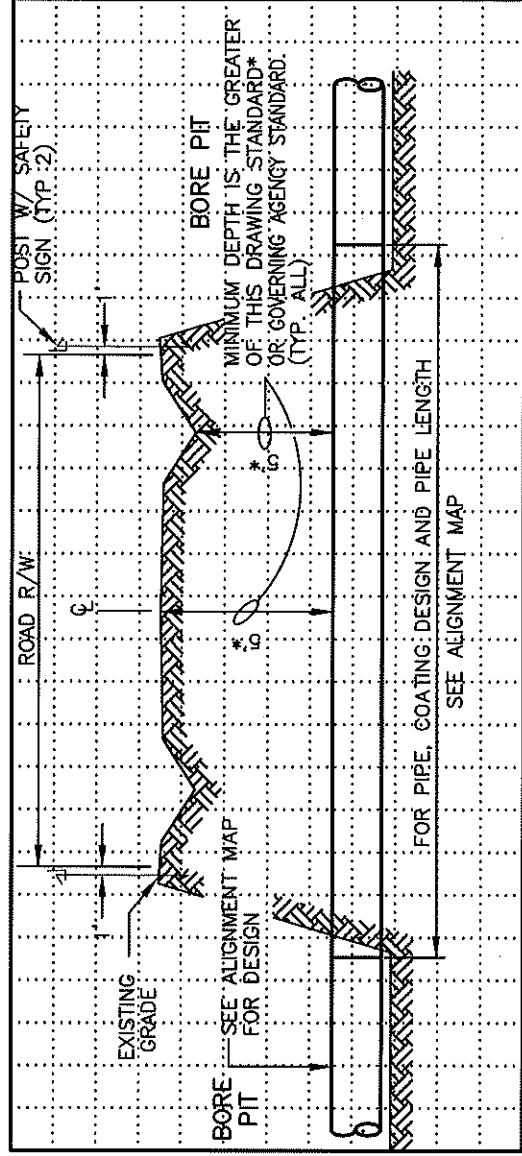
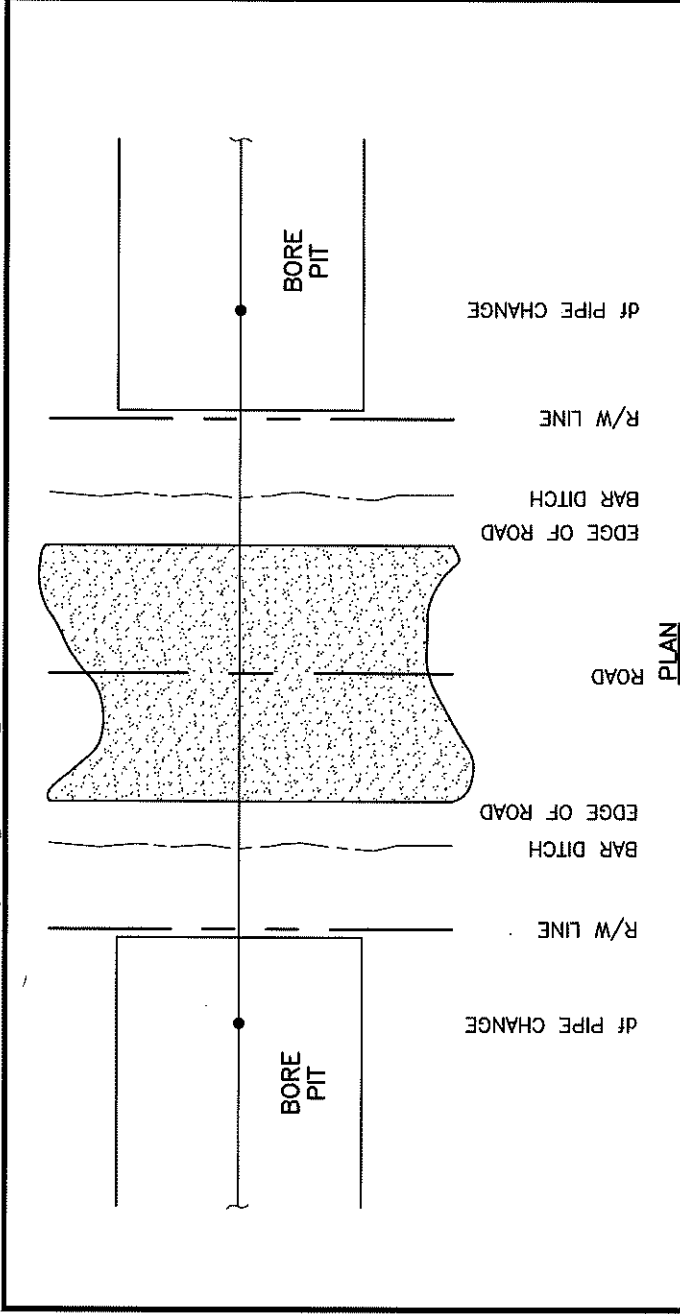

GENERAL NOTES:

1. IF MULTIPLE MINIMUM DEPTH STANDARDS EXIST, ALL MINIMUMS MUST BE MET.
2. PIPELINE INSTALLED UNDER CODE: TITLE 49, PART 195 CFR, df PER RESPECTIVE ALIGNMENT MAP.
3. FOR PIPELINE DESIGN DATA, REFER TO RESPECTIVE ALIGNMENT MAP.

DWG. NO. CPL-3025-08G-L190-001		REFERENCE DRAWINGS ALIGNMENT SHEET		ENGINEERING RECORD DRN: MM CHK: JBB APP: DM APP:		CLIENT:		CENTURION PIPELINE L.P.	
NO. A		DATE 10-27-17		REVISIONS IFR - (WEST SUNDOWN CTB TO SLAUGHTER)		BY MM		DATE 10/27/17	
REV. A		DEPT: CIVIL SCALE: NONE		DWG. NO. CPL-3025G-11-009		DETAIL ROAD CROSSING TYPICAL BORE HOCKLEY COUNTY, TEXAS		REV. A	

Exhibit "B"

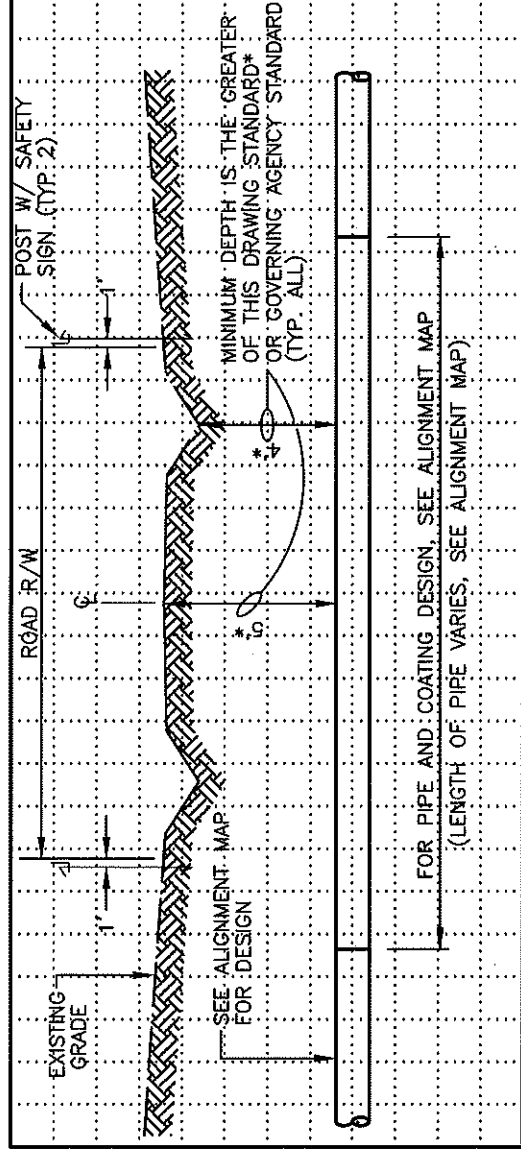
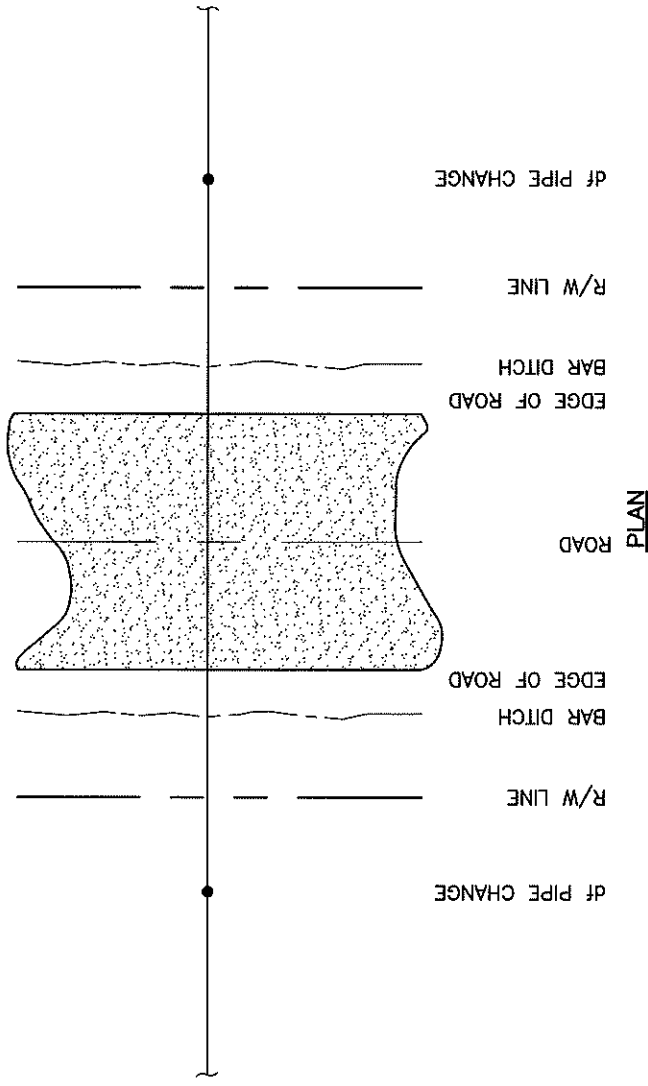

GENERAL NOTES:

1. IF MULTIPLE MINIMUM DEPTH STANDARDS EXIST, ALL MINIMUMS MUST BE MET.
2. PIPELINE INSTALLED UNDER CODE: TITLE 49, PART 195 CFR, df PER RESPECTIVE ALIGNMENT MAP.
3. FOR PIPELINE DESIGN DATA, REFER TO RESPECTIVE ALIGNMENT MAP.

DWS. NO. CPL-3025-08G-L190-001 ALIGNMENT SHEET		ENGINEERING RECORD DRA: MM		CENTURION PIPELINE L.P.		DETAIL		REV.	
CPL-3025-08G-L190-002 ALIGNMENT SHEET		CHK: JBB		ROAD R/W CROSSING PIPELINE TYPICAL OPEN CUT HOCKLEY COUNTY, TEXAS		DWG. NO. CPL-3025G-11-008		DEPT: CIVIL	
		APP: DIM				SCALE: NONE		A	
		CLIENT APPR:		FOR TRESS ENGINEERING LTD					
		BY: [Signature]		CLIENT PROJECT NO. CPL-3025G-11-008					
NO. DATE		REVISIONS		CENTURION PROJECT NO. 1218413					
A 10-27-17		IFR - (WEST SUNDOWN CTB TO SLAUGHTER)							

BEFORE THE HONORABLE BOARD OF COUNTY COMMISSIONERS
HOCKLEY COUNTY, TEXAS

IN THE MATTER OF THE APPLICATION OF CENTURION PIPELINE LP FOR
AUTHORITY TO USE A PART OF THE PUBLIC ROADS OF HOCKLEY COUNTY, TEXAS

ORDER

This cause coming on to be upon the petition of CENTURION PIPELINE LP, hereinafter referred to as "Petitioner". The Board finds that in order that Petitioner may carry out its corporate objects and powers, it is necessary for it to lay, construct, operate and maintain pipelines across certain county roads situated in Hockley County, Texas, as set forth in the Petitioner's application filed herein.

THEREFORE, IT IS HEREBY ORDERED that, subject to the conditions herein after set forth, said Petitioner, CENTURION PIPELINE LP, is hereby granted permission and authority to lay, construct, operate and maintain pipelines across certain county roads at the locations set forth in Exhibits "A" and "B" attached to the application of Petitioner herein, which Exhibits "A" and "B" and application are hereby made a part of this order as fully as if set out in length herein provided.

1. The Petitioner shall, in constructing said pipelines undercrossings cause the very minimum of inconvenience and obstruction of public travel along said roads, and, further, shall operate and maintain said pipelines undercrossings in a manner so as not to inconvenience, endanger or obstruct public travel along said roads.
2. Upon the completion of each pipelines undercrossing constructed hereunder Petitioner shall immediately backfill, re-construct and replace the portions of the roads across which said pipelines are laid and constructed so that such roads shall be in equally as good a condition as prior to such construction.
3. So long as said pipelines are maintained and operated under said roads Petitioner shall be responsible for doing any work which, due to the existence of said pipelines undercrossings, needs to be done on said roads at the location thereof, all in order to maintain said roads, at such points, in a condition equal to other portions of said county roads.
4. Should Petitioner remove said pipelines from any of said roads, it will replace and recondition the road concerned, at the location of said removal, in substantially the same condition as it was prior to such removal, all liability of Petitioner for the maintenance and reconditioning of such roads shall cease as soon after such removal as the COUNTY OF HOCKLEY has approved the maintenance and reconditioning work done by Petitioner.
5. Petitioner agrees that if at any time the County of Hockley shall deem it necessary to make any improvements or changes on all of or any part of the right of way of the county roads which affect the Utility as located under this order, then and in such event, the Petitioner or his Assignee shall make such reasonable changes of its facilities located within such right of way as may be deemed necessary, such work to be done without cost to Hockley County, Texas.
6. The construction or laying of said pipelines by Petitioner hereunder shall be considered and shall constitute and acceptance of this order and of all of the terms and conditions herein set forth.
7. Petitioner agrees that if at any time the County of Hockley deems it necessary that these crossings be encased in accordance with the then existing State Highway specifications, Petitioner agrees to do so at its own expense.

Shelby Subbidge
County Judge

Lueta J. Marshall
Commissioner, Precinct No. 1

Absent
Commissioner, Precinct No. 2

1-8-2018
Date

[Signature]
Commissioner, Precinct No. 3

[Signature]
Commissioner, Precinct No. 4

**Motion by Commissioner Clevenger, seconded by Commissioner Barnett, 3 Vote Yes,
0 Votes No, that Commissioners' Court approve the purchase of a 2018 Caterpillar
Maintainer through the Buy Board for use in Precinct 4, as per "Notice to Bidder"
recorded below.**



Quote 190074-01

December 15, 2017

HOCKLEY COUNTY 4
BOARD OF COUNTY COMMISSIONERS
802 HOUSTON ST STE 103
LEVELLAND
Texas
79336-3706

Attention: TOMMY CLEVENGER

Dear TOMMY CLEVENGER,

Thank you for this opportunity to quote Caterpillar products for your business needs. We are pleased to quote the following for your purchase consideration.

One (1) New CATERPILLAR Model: 140M3 Motor Graders with all standard equipment in addition to the additional specifications listed below:

STOCK NUMBER:C84656 **SERIAL NUMBER:**0N9D00984 **YEAR:**2018

We wish to thank you for the opportunity of quoting on your equipment needs. This quotation is valid for 30 days, after which time we reserve the right to re-quote. If there are any questions, please do not hesitate to contact me.
Sincerely,

Brian Hutcheson
Machine Sales Representative

MACHINE SPECIFICATIONS

140M3 MOTOR GRADER
 CHROME MOLDBOARD, 14' PLUS
 COLD WEATHER PACKAGE
 LINES, STANDARD W/O ACCUMULATOR
 PRECLEANER, SY-KLONE
 BASE + 2 (FL,RIP)
 STARTER, ELECTRIC, HEAVY DUTY
 LIGHTS, FRONT HEADLIGHTS, HIGH
 CAB, PLUS (STANDARD GLASS)
 CAB, PLUS (INTERIOR)
 SEAT BELT
 PRODUCT LINK, SATELLITE PLE631
 JOYSTICK CONTROLS, BASIC
 GUARD GP, HITCH
 COOLANT, 50/50, -35C (-31F)
 LANGUAGE, ENGLISH
 ANTIFREEZE WINDSHIELD WASHER
 LIGHTS, WORKING, PLUS
 LIGHT, LED WARNING STROBE
 MOUNTING, WARNING LIGHT
 CAMERA, REAR VISION
 MIRRORS, OUTSIDE MOUNTED
 GUARD, TRANSMISSION
 HEATER, ENGINE COOLANT, 120V
 CONTROL,AUTO ARTICULATION-DEMO
 Bias Ply 14.00 Tires

Buyboard Sell Price	\$271,698.00
Less Gross Trade Allowance (2013 140M2 M9D1436)	(\$174,000.00)
Trade Difference	\$97,698.00
Guaranteed Minimum Repurchase 5 Year or 5000 Hours	(\$150,000.00)
Total Cost	(\$52,302.00)

WARRANTY

Extended Warranty: Warren CAT Tier IV Governmental 5 YEAR or 5000 HOUR
 (whichever comes first) Full Machine Warranty including
 Travel Time and Mileage for warratable repairs.

Accepted by Tommy Deveser ^{Commissioner} on 1-8-18 _____
 Signature

Discuss request of Elections Administrator to approve only one early voting location for Hockley County.

Motion by Commissioner Barnett, seconded by Commissioner Clevenger, 3 Vote Yes, 0 Votes No, that Commissioners' Court approve only one early voting location to be located at the Election Administration Office located at 911 Austin St., Levelland, Texas for the 2018 elections and all future elections, as per Election Administration Office 2018 elections recorded below.

There being no further business to come before the Court, the Judge declared Court adjourned, subject to call.

The foregoing Minutes of a Commissioners' Court meeting held on the 8th day of January, A. D. 2018 was examined by me and approved.

Artis Thrusell
Commissioner, Precinct No. 1

[Signature]
Commissioner Precinct No. 3

absent
Commissioner, Precinct No. 2

[Signature]
Commissioner Precinct No. 4

[Signature]
County Judge

[Signature]
IRENE GUMULA, County Clerk, and
Ex-Officio Clerk of Commissioners' Court
Hockley County, Texas

